RESORT ACTIVITIES

	KIDS 4 -9 YEARS	KIDS 10-12 YEARS	TEEN 13 - 18 YEARS	ADULT ACTIVITIES 18+ YEARS
SUNDAY				
9.00 to 10.00	Balinese Costume Dress Up	Games Time	Starts at 8:00	Jimbaran Fisherman Village Tour min. 4 people IDR 60K/Person
10.00 to 11.00	Limbo contest	Table Tennis competition	Starts at 9:00	
11.00 to 12.00	Kids Water Fun Zone	Kids Water Fun Zone	Water Volleyball	Starts at 10:00	Towel Origami
12.00 to 13.00	Kids Lunch (Sen5es) IDR 90K++/kid	Kids Lunch (Sen5es) IDR 90K++/kid		Starts at 11:00	Water Volleyball
13.00 to 14.00	Paper Origami	Games Time		12.00 to 13.00	Happy Hour!
14.00 to 15.00	Kids Water Fun Zone	Kids Water Fun Zone	Family Game	Starts at 14:00	Family Game
15.00 to 16.00	Water Tug of War	Water Tug of War	Water Tug of War	Starts at 15:00	Water Tug of War
16.00 to 17.00	Indoor Games/ Cup Cake Decorations 120K++	Frisbee Target	Frisbee Contest	Starts at 16:00	Adults Water Volleyball
17.00 to 18.00	Shell Collection	Beach Games / Soccer	Beach Games / Soccer	17:00 to 18:00	Happy Hour
MONDAY				
9.00 to 10.00	Congklak local game	Games Time		Starts at 8:00	
10.00 to 11.00	Making Balinese Offerings	Pool Table Competition	Pool Table Competition	Starts at 9:00	Village Walk (min. 2 people) IDR 50K/Person
11.00 to 12.00	Kids Water Fun Zone	Kids Water Fun Zone	Water Polo	Starts at 10:00	
12.00 to 13.00	Kids Lunch (Sen5es) IDR 90K++/kid	Kids Lunch (Sen5es) IDR 90K++/kid		Starts at 11:00	Water Polo
13.00 to 14.00	Indonesian Lesson (Greetings)	Indonesian Lesson (greetings)		12.00 to 13.00	Happy Hour!
14.00 to 15.00	Watermelon Eating Contest	Watermelon Eating Contest	Watermelon Eating Contest	Starts at 14:00	Watermelon Eating Contest
15.00 to 16.00	Boogie Board Race	Boogie Board Race	Boogie Board Race	Starts at 15:00	Pool Golf Competition
16.00 to 17.00	Balinese Instruments	Uno Card	Uno Card	Starts at 16:00	Adult Water Volleyball
17.00 to 18.00	Indoor Games	Games Time		17:00 to 18:00	Happy Hour
TUESDAY				
9.00 to 10.00	Kids Yoga	Kids Yoga		Starts at 8:00	(07:30) Hatha Yoga min. 2 people IDR 150K/Person
10.00 to 11.00	Electronic Fishing Contest	Games Time	Aqua Aerobics	Starts at 9:00	
11.00 to 12.00	Kids Water Fun Zone	Balinese Dance Class	Water Volleyball	Starts at 10:00	Aqua Aerobics
12.00 to 13.00	Kids Lunch (Sen5es) IDR 90K++/kid	Kids Lunch (Sen5es) IDR 90K++/kid		Starts at 11:00	Water Polo
13.00 to 14.00	Mini Golf	Limbo Contest		12.00 to 13.00	(11 : 00) Indonesian Cooking Class
14.00 to 15.00	Highest Splash Contest	Highest Splash Contest	Highest Splash Contest	Starts at 14:00	Highest Splash Contest
15.00 to 16.00	Kids Water Fun Zone	Kids Water Fun Zone	Bingo Games	Starts at 15:00	Bingo Games
16.00 to 17.00	Frisbee Contest	Games Time	Water Volleyball	Starts at 16:00	Adults Water Volleyball
17.00 to 18.00	Kids Treasure Hunt			17:00 to 18:00	Happy Hour!
	Kids Movie Night IDR 160K++/kid	Kids Movie Night IDR 160K++/kid			
WEDNESDAY				
9.00 to 10.00	Towel Origami	Towel Origami		Starts at 8:00	
10.00 to 11.00	Duck Feeding	Games Time		Starts at 9:00	Village Walk (min. 2 people)IDR 50K/Person
11.00 to 12.00	Kids Water Fun Zone	Kids Water Fun Zone		Starts at 10:00	
12.00 to 13.00	Kids Pizza Making IDR 100K++/kid	Kids Pizza Making IDR 100K++/kid	Water Polo	Starts at 11:00	Water Polo
13.00 to 14.00	Cartoon Time	Games Time		12.00 to 13.00	Happy Hour
14.00 to 15.00	Hula Hoop Contest	Hula Hoop Contest	Hula Hoop Contest	Starts at 14:00	Family Game
15.00 to 16.00	Water Pillow Fight	Water Pillow Fight	Water Pillow Fight	Starts at 15:00	Water Pillow Fight
16.00 to 17.00	Puzzle Competition	Uno Card	Pool Table competition	Starts at 16:00	(16.30) Adult Water Volleyball
17.00 to 18.00	Colouring & Drawing	Games Time	Games Time	17:00 to 18:00	Happy Hour
THURSDAY				
9.00 to 10.00	Accessories Making	Games Time		Starts at 8:00	(07:30) Hatha Yoga min. 2 people IDR 150K/Person
10.00 to 11.00	Crab Catch	Crab Catching	Games Time	Starts at 9:00	
11.00 to 12.00	Kids Water Fun Zone	Kids Water Fun Zone		Starts at 10:00	Painting Fun Activity 150K/person *(book in advance)*
12.00 to 13.00	Kids Lunch (Sen5es) IDR 90K++/kid	Kids Lunch (Sen5es) IDR 90K++/kid	Water Volleyball	Starts at 11:00	Water Volleyball
13.00 to 14.00	Indonesian Lesson (Days & Numbers)	Indonesian Lesson (Days & Numbers)		12.00 to 13.00	Happy Hour
14.00 to 15.00	Water Walker Challenge	Water Walker Challenge	Water Walker Challenge	Starts at 14:00	Water Walker Challenge
15.00 to 16.00	Face Painting	Games Time		Starts at 15:00	
16.00 to 17.00		Darts Competition	Games Time	Starts at 16:00	Adult Water Volleyball
17.00 to 18.00	Kids Play Ground	Kids Play Ground		17:00 to 18:00	Happy Hour
	Kids Movie Night IDR 160K++/kid	Kids Movie Night IDR 160K++/kid			
FRIDAY				
9.00 to 10.00	Rope skipping contest	Paper Origami		Starts at 8:00	
10.00 to 11.00	Art Workshop	Games Time	Fruit Carving Demo	Starts at 9:00	Village Walk (min. 2 people) IDR 50K/Person
11.00 to 12.00	Kids Water Fun Zone	Kids Water Fun Zone		Starts at 10:00	Fruit Carving Demo
12.00 to 13.00	Kids Lunch (Sen5es) IDR 90K++/kid	Kids Lunch (Sen5es) IDR 90K++/kid	Water Polo	Starts at 11:00	Water Polo
13.00 to 14.00	Paper Origami	Games Time		12.00 to 13.00	Happy Hour
14.00 to 15.00	Frog Catch	Frog Catch		Starts at 14:00	Family Game
15.00 to 16.00	Frog Race	Frog Race	Frog Race	Starts at 15:00	Frog Race
16.00 to 17.00	Kids Water Fun Zone			Starts at 16:00	
17.00 to 18.00	Indoor Games	Games Time		17:00 to 18:00	(16:30) Management Water Volleyball
SATURDAY				
9.00 to 10.00	Paper Flower Making	Congklak local game		Starts at 8:00	
10.00 to 11.00	Fish Feeding	Games Time	Aqua Aerobics	Starts at 9:00	
11.00 to 12.00	Kids Water Fun Zone	Kids Water Fun Zone		Starts at 10:00	Aqua Aerobics
12.00 to 13.00	Kids Pizza Making IDR 100K++/kid	Kids Pizza Making IDR 100K++/kid	Water Volleyball	Starts at 11:00	Water Volleyball
13.00 to 14.00	Egg Race	Games Time		12.00 to 13.00	Happy Hour
14.00 to 15.00	Highest Splash Contest	Highest Splash Contest	Highest Splash Contest	Starts at 14:00	Highest Splash Contest
15.00 to 16.00	Kids Water Fun Zone	Kids Water Fun Zone	Bingo Games	Starts at 15:00	Bingo Game
16.00 to 17.00	Indoor Games	Darts Competition	Games Time	Starts at 16:00	Adult Water Volleyball
17.00 to 18.00	Garden Games			17:00 to 18:00	Happy Hour
	Kids Movie Night IDR 160K++/kid	Kids Movie Night IDR 160K++/kid			

Additional Charges · Teen Activities · Learn · Book 1 day In advance
Family Time · Water Activities · Free



Room Directory

SOUTH POOL		NORTH POOL	
DLF	SXS | DPK	DPK | SXS	DXK
DPK	SXS | DPK	DPK | SXS	KSE
FPA	SXS | FPV	FVP | SXS	FXS

SOUTH GARDEN		NORTH GARDEN	
DXK | DLF	SXS | DXK	DXK | SXS	DXK
DXK | DPK	SXS | DXK	DLF | SXS	DLF
KSE | FPA	SXS | FGV	FGV | SXS	FPA

BANYAN WING B	BANYAN WING A
DXK	STO
DXK	STO
FGV	STO

DXK	Deluxe
DPK	Deluxe Pool View
DLF	Deluxe Family
FGV	Family Garden
STO	Family Studio Room
KSE	Kid Suite Room
FPV	Family Pool View
FXS	Family Suite
FPA	Family Lagoon Pool
SXS	Suite Room

MAIN LOBBY — D'Lounge Bar; Back Office; Reception; Lobby Area; Golden Lotus Chinese Restaurant; Rest Room

LOWER LOBBY — Coklat; Premier Lounge; Cafe Piazza; SENSES Restaurant; Mini Mart; Gogift Mall; Flair Salon; Revolver Audio

Meeting Room Layout

KERTAGOSA BALLROOM · KERTAMAHOSA - KERTASABA · GRAND NUSA PENIDA · NUSA LEMBONGAN - NUSA CENINGAN

Guest Room & Service Facilities

- Individually controlled air conditioning
- TV with various channels
- In-room safe deposit box
- Non-smoking rooms
- Hairdryer
- Shower
- IDD Phone
- Disabled rooms
- Mini bar

Guest Services

- Coklat
- Mini mart
- Photo service
- Taxi counter
- Playstation rental
- Library
- Valet parking
- Same day laundry & dry cleaning
- Tour & Information Center
- Doctor on call 24 hours
- Baby sitting service
- 2 guest lifts
- Currency exchange
- Android TV Dongle
- Wi-fi throughout
- Gym
- Gaming Room

1. Beach Zone
2. Kids Club
3. Kids Water Fun Zone
4. Kids Waterslide
5. Towel Hut
6. Kids Playground
7. Gym
8. DK Bar
9. Lazy Pool & Upper Lawn - Adults Only
10. Ashoka Spa
11. Main Pool
12. Sunken Bar
13. Lagoon Pool
14. H2O Restaurant & OASIS
15. Inner Garden
16. Temple
17. Fish Pond
18. Banyan Wing
19. Executive Office
20. Lobby
21. Golden Lotus Chinese Restaurant
22. Duck Pond
23. Front Garden
24. Nusa Penida Meeting Room
25. Art Shop & Drix Barber Shop
26. Car Park
27. Kertagosa
28. Security gate
29. Gracie Kelly's Irish Pub & Sky Padel Kuta
30. Queen's Of India

Disclaimer: All information is correct at the time of printing however may be subject to change.
For more copies, download at www.bdr.pphotels.com/helpful-info/pdfinfo

MAR 26

BALI *Dynasty* RESORT
SOUTH KUTA - BALI

balidynastyresort

DID YOU KNOW


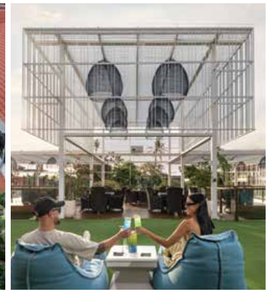



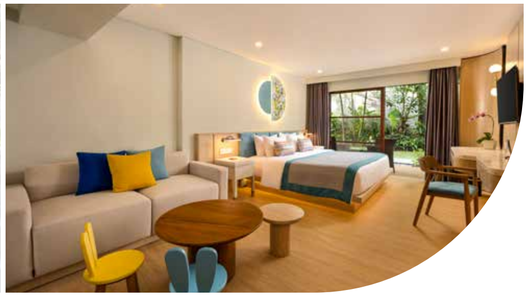

The Signature of Indonesian Hospitality

Jl. Kartika, P.O.Box 2047, Tuban 80361, South Kuta, Bali-Indonesia
+62 361 752 403 +62 811 3803 522
info@bdr.pphotels.com www.bdr.pphotels.com www.pphotels.com

PRIME PLAZA Hotels & Resorts




DELUXE GARDEN VIEW

Size		Bed	View	Location	Max. People	Extra Bed
Room	Balcony					
33 m²	4.5 m²	1 King or 2 Singles	Garden Facing	2nd to 3rd Floor	2A+1C or 3A	1




DELUXE INTERCONNECTING (2 ROOMS)

Size		Bed	View	Location	Max. People	Extra Bed
Room	Balcony					
33 m² per room	4.5 m² per room	1 King & 2 Singles	Garden Facing	2nd to 3rd Floor	4A+2C*	2

*max 14 years old




DELUXE POOL VIEW

Size		Bed	View	Location	Max. People	Extra Bed
Room	Balcony					
33 m²	4.5 m²	1 King or 2 Singles	Pool Facing	2nd to 3rd Floor	2A+1C or 3A	1




DELUXE FAMILY

Size		Bed	View	Location	Max. People	Extra Bed
Room	Balcony					
33 m²	4.5 m²	1 King, 1 Sofa, 1 Trundle	Garden Facing	2nd to 3rd Floor	2A+2C*	0

*max 12 years old




FAMILY GARDEN VIEW

Size		Bed	View	Location	Max. People	Extra Bed
Room	Balcony					
42 m²	4.5 m²	1 King + 2 Singles	Garden Facing	Ground Floor	4A	0




FAMILY STUDIO

Size		Bed	View	Location	Max. People	Extra Bed
Room	Balcony					
42 m²	4.5 m²	1 King, 1 Bunk, 1 Trundle	Front Hotel	Ground to 3rd Floor	5	0




KIDS SUITE

Size		Bed	View	Location	Max. People	Extra Bed
Room	Balcony					
42 m²	4.5 m²	1 King, 1 Bunk, 1 Trundle	Garden Facing	Guaranteed Ground Floor	5	0




FAMILY POOL VIEW ROOM

Size		Bed	View	Location	Max. People	Extra Bed
Room	Balcony					
42 m²	4.5 m²	1 King, 1 Bunk, 1 Trundle	Pool Facing	Guaranteed Ground Floor	5	0




FAMILY SUITE

Size		Bed	View	Location	Max. People	Extra Bed
Room	Balcony					
58 m²	4.5 m²	1 King, 1 Bunk, 1 Trundle	Outer Garden	Guaranteed Ground Floor	5	0

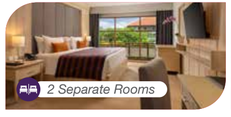


FAMILY LAGOON POOL ACCESS ROOM

Size		Bed	View	Location	Max. People	Extra Bed
Room	Balcony					
42 m²	4.5 m²	1 King, 1 Bunk, 1 Trundle	Lagoon Pool Facing	Guaranteed Ground Floor	5	0

SUITE

Size		Bed	View	Location	Max. People	Extra Bed
Room	Balcony					
80 m²	5.5 m²	1 King, 1 Sofa Bed, 2 Pull down murphy bed	Inner Garden or Pool	Ground to 3rd Floor	4A+1C*	0

*max 12 years old



SEN5ES
- Open daily from 6.30am to 10.30am.
- Daily breakfast.
- Open kitchen.
- Air conditioning.



H2O
- Open daily for breakfast, lunch & dinner from 6am - 10pm, located pool side.
- Serving breakfast buffet, a'la carte & theme buffet dinners.
- A child aged 6 and under eats free from the buffet when accompanied by a full paying adult. Kids (7 – 12 years old) will pay 50% from the buffet price.



OASIS
- Perfect for private celebrations such as birthdays, weddings & anniversaries.
- Degustation menu.
- Private BBQ party.
- Gala Dinner.
- Exclusive adults only area.



GOLDEN LOTUS CHINESE RESTAURANT
- Award winning Chinese restaurant in Bali.
- Cantonese cuisine prepared by our Master Chef.
- Dim Sum 'All you can Eat' Buffet available on Sundays from 10.30am to 2.30pm.
- Open for Lunch Lunch 1pm - 3pm Monday - Saturday and dinner 6pm - 10pm Monday - Sunday.



GRACIE KELLY'S IRISH PUB
- Open daily for lunch & dinner from 12noon till late.
- Bali's first & only original Irish Pub.
- Live band nightly.
- Quiz Night every Tuesday & Thursday at 7.30pm.
- Pool tables, darts, big screen for special sport events.



SKY PADEL KUTA
Bali's only Rooftop Padel court located above an Irish Pub! Centrally located in South Kuta above Gracie Kelly's Irish pub at Bali Dynasty Resort. Open daily - Sky Padel Kuta offers court rentals, coaching sessions, and classes.



CAFÉ PIAZZA
- Open daily, located in the lower lobby.
- Serving specialty coffees, pastries, cakes, sandwich, gelato, afternoon tea.
- Open air area.
- New Italian concept.



COKLAT – Opening hour 10am-10pm
New! Experience the rich heritage of Balinese cacao at the Bali Dynasty COKLAT Parlor, a dedicated space where traditional flavors meet modern artisanal craftsmanship. Located conveniently next to Cafe Piazza, we invite you to indulge in a world of chocolate excellence.



PREMIER LOUNGE – Opening hour 11am-11pm
The Premier Lounge is accessible for late departure (additional charge applies). The Lounge featured air-conditioned lounge area, access to the showers & changing rooms, A TV, reading material, kids play corner an a la carte kids menu is also available. Please contact reception for details.



DK BAR
- Sports Bar - Live Sports on multiple Screens.
- Enjoy the famous Love Bucket Cocktail.
- Daily happy hour 12pm-1pm & 5pm-6pm.
- Full Bar.



QUEEN'S OF INDIA
- Located at the main entrance to the hotel.
- Traditional Indian Cuisine.
- Open for lunch and Dinner.



D'LOUNGE
- Located at the main lobby open daily from 1pm - 12am.
- Billiards & Games.
- Library.
- TV.



SUNKEN BAR
- Swim Up pool bar, open daily from 10am – 9.30pm.
- Daily Happy Hour 12pm-1pm & 5pm-6pm.



LAZY POOL
- Located on the upper lawn with relaxing daybeds in the water sun chairs.
- Exclusive adults only area.

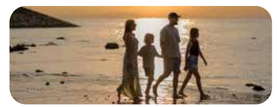

BEACH ZONE
- 40 metres walk from the main pool area.
- Dedicated area for resort guests only with complimentary sun chairs & umbrellas.
- Food & Beverage service available.




ASHOKA SPA BY THETA SPA
- Open daily from 9am – 10pm, located on the Upper Lawn.
- Couple / Single rooms.
- Natural beauty therapies, relaxing massages & body treatment.
- Sauna, manicure/pedicure, facials, wax treatments.



GYM
- Open daily from 6am – 10pm.
- Fully air conditioned.
- Free of charge.
- Age 16 & above.

KIDS WATER FUN ZONE & WATERSLIDE
- Available for inhouse guests.
- Open daily from 9am - 6pm.
- Dedicated kids area with Kids Water Fun Zone, 56 metre waterslide, playground & baby paddling pool.

KUPU KUPU KIDS CLUB
- Open daily from 9am-6pm.
- Free for children from 4-16 years old.
- Fully supervised & full day program of activities daily.
- Kids Movie Night every Tuesday & Saturday 6pm-9pm.

Other Services
- Tour & Information Centre to book Bali tours, computer terminals for internet use, Microwave, & Baby Stroller rental.
- Free Wi-Fi throughout the resort, premium service can be purchased.
- Baby Sitting services available at an hourly fee.
- Minimart & souvenir shop selling beverages, snacks, souvenirs & basic necessities.
- Night Market every Monday, Wednesday & Friday in the evenings in the Lower Lobby, 6pm onwards.
- Hairdressing Salon & Meni/Pedi Flawless Nails.
- Manicure, pedicure, hair braiding, & foot reflexology are available at the poolside from 9am to 6pm daily.
- Bike available for free usage, based on availability.
- Photography service.
- Kids pizza making class.
- Balinese cooking class.